

I'VE GOT THE WORLD ON A STRING

PIANO

Words by TED KOEHLER
Music by HAROLD ARLEN
Arranged by DAVE WOLPE

MODERATE SWING (♩ = 132)

Chords: Cm7, F7(b9), Bbm7, Ebm7, Dm7, G7(b9), Cm7, F7, Cm7, Bb, Ab7, D7, G7, Cm7, F7(b9), Bb, Eb9, Dm7, Gb/Db, Cm7, F7, Cm7, Cm7, F13, Bb, Gm7, Cm7, Gb9, F9, Bb, Ab7, G7.

Tempo: MODERATE SWING (♩ = 132)

Section A: Bb, Ab7, D7, G7, Cm7, F7(b9), Bb, Eb9, Dm7, Gb/Db, Cm7, F7, Cm7

Section B: Cm7, F13, Bb, Gm7, Cm7, Gb9, F9, Bb, Ab7, G7

(E) Bb7 Ab7 G7 Cm7 F7(b9)

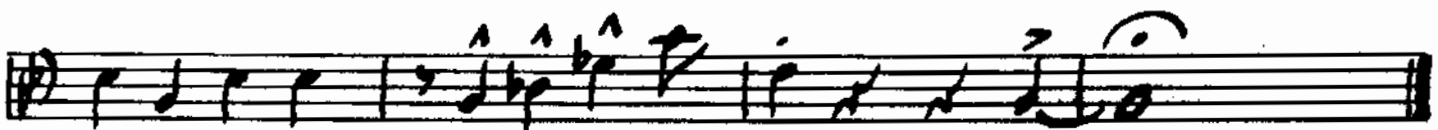
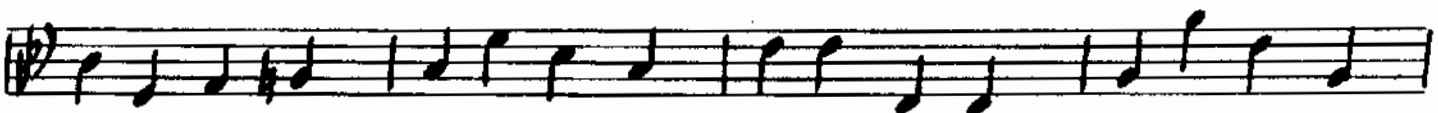
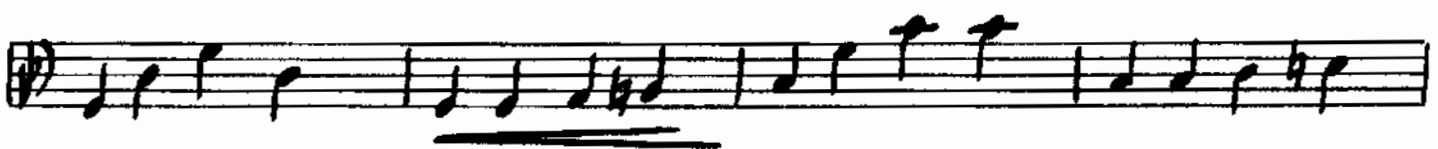
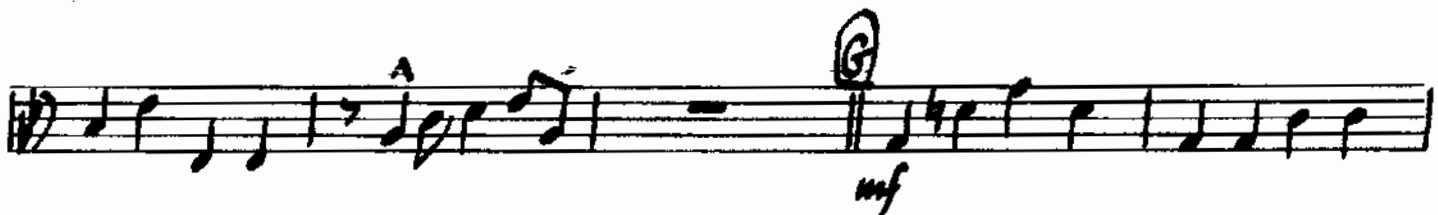
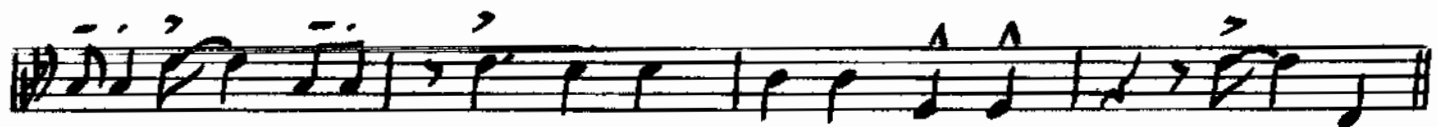
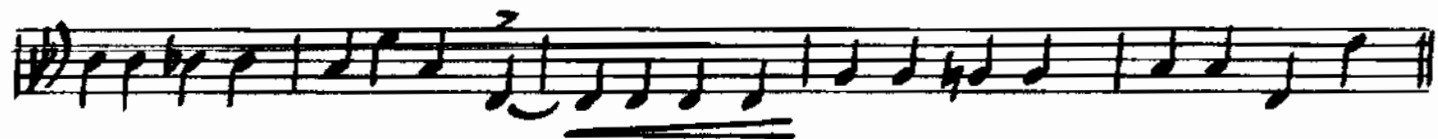

I'VE GOT THE WORLD ON A STRING

GUITAR

Words by TED KOEHLER
 Music by HAROLD ARLEN
 Arranged by DAVE WOLPE

(MODERATE SWING) (♩ = 132)

Chords: Cm7, F7(b9), F#7(b9), Bbm7, Ebm7, Dm7, G7(b9)

Chords: Cm7, F7, Cm7, F7, Bbm7, G7(b9), Cm7, Gb9, F9

Chords: Bb, Ab7, A7, G7, Cm7, F7(b9), Bb, Eb9(9b5), Dm7, Gb9/Db, Cm7, F7, Cm7

mf

Chords: Cm7, F13, Bb, Gm7, Cm7, Gb9, F9, Bb, Ab7, G7, Cm7, Eb6

mf

Chords: Bbm7, Eb7, A7(b9), Dm7, G7(b9), Cm7, F7, Cm7, F13

Chords: Bb, Eb9, F#7(b9), Bb, Am7, D+7

mf

Chords: Dm7, G7, C13, C+7, Cm7, F9+5

Chords: F9+5, Bb, Ab7, G7, Cm7, Eb6, Ab7, Bbm7, Ebm7

mf

I'VE GOT THE WORLD ON A STRING

DRUMS

Words by TED KOEHLER
Music by HAROLD ARLEN
Arranged by DAVE WOLPE

(MODERATE SWING) (♩ = 132)

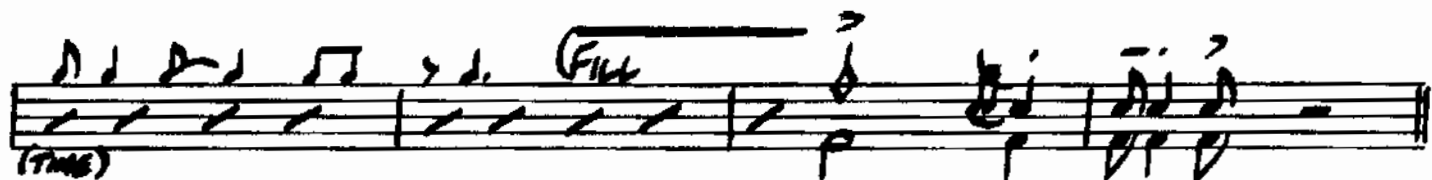

A

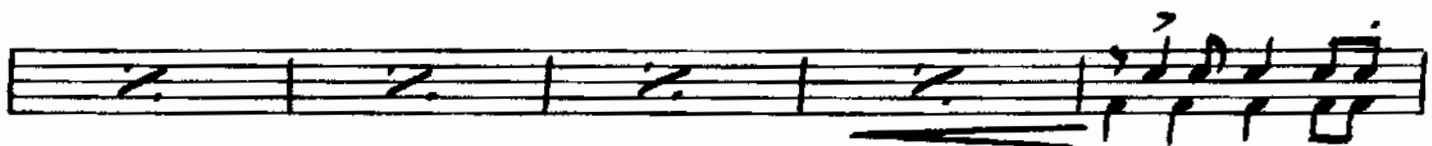
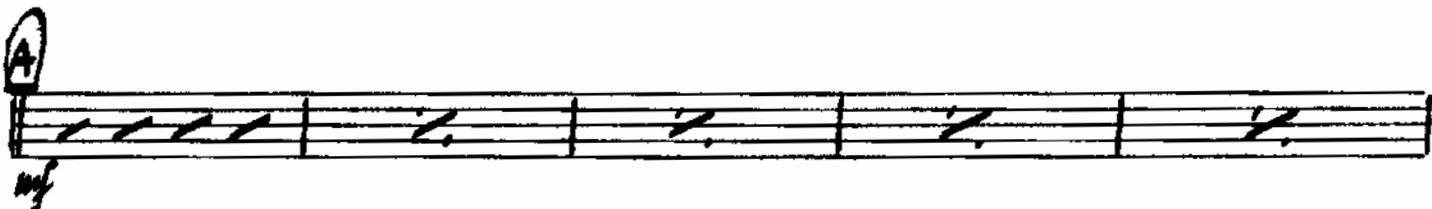

C

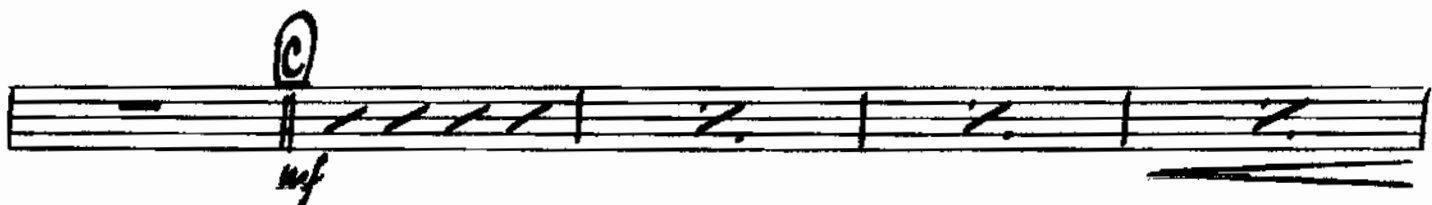

D

DRUMS

"WORLD ON A STRING"

- Staff 2:** Starts with a circled 'E'.
- Staff 6:** Starts with a circled 'G'.
- Staff 7:** Starts with a circled 'H'.
- Staff 8:** Starts with a circled 'H'.

I'VE GOT THE WORLD ON A STRING

1st Eb ALTO SAXOPHONE

Words by TED KOEHLER
Music by HAROLD ARLEN
Arranged by DAVE WOLPE

MODERATE SWING (♩ = 132)

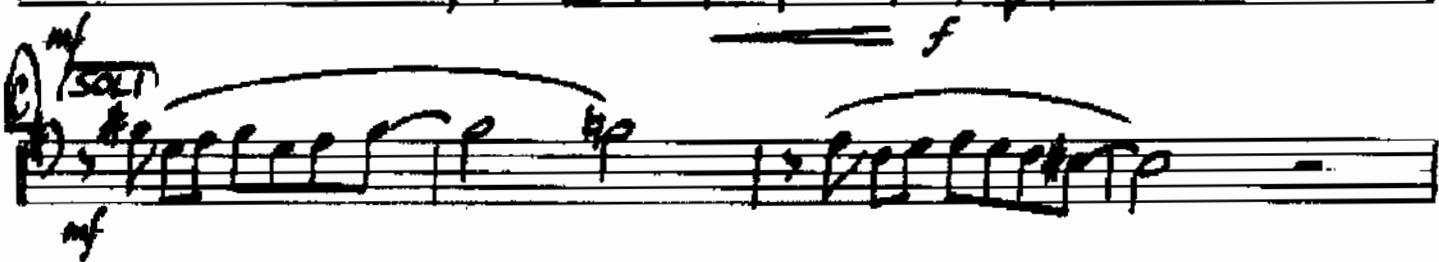
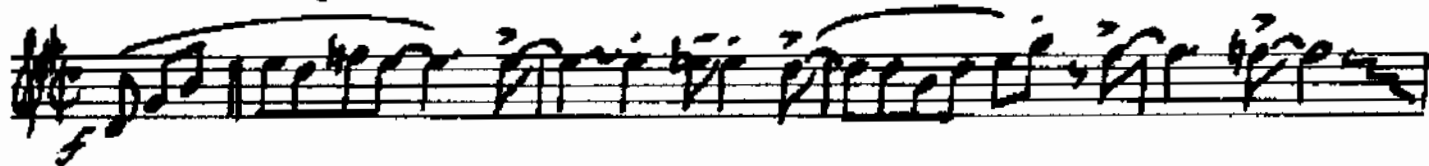

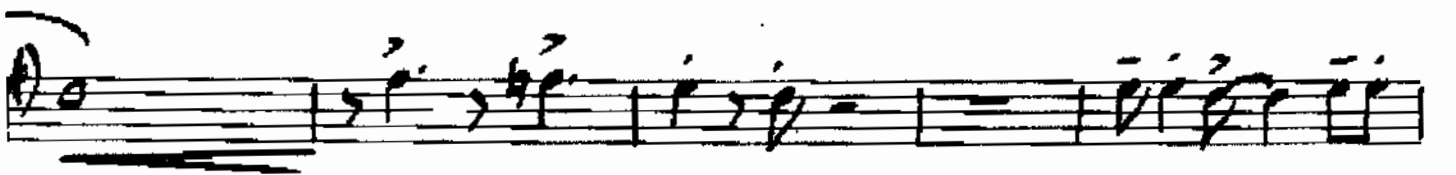
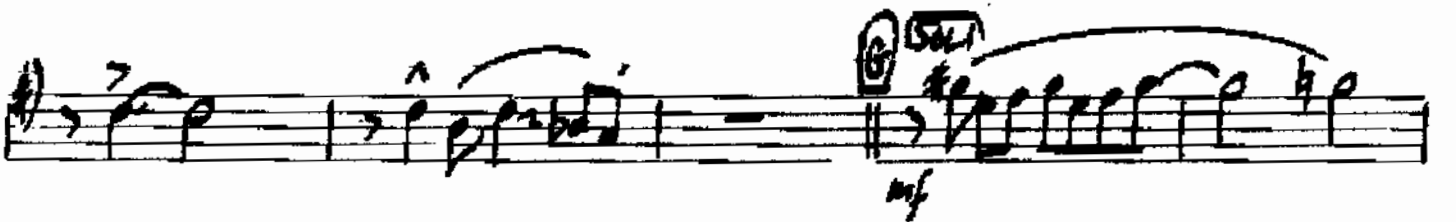
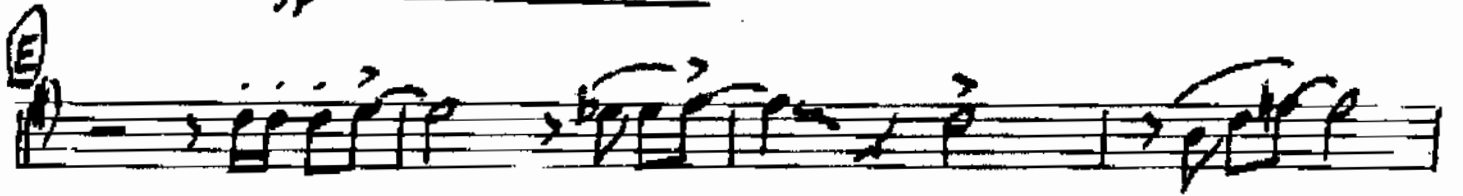
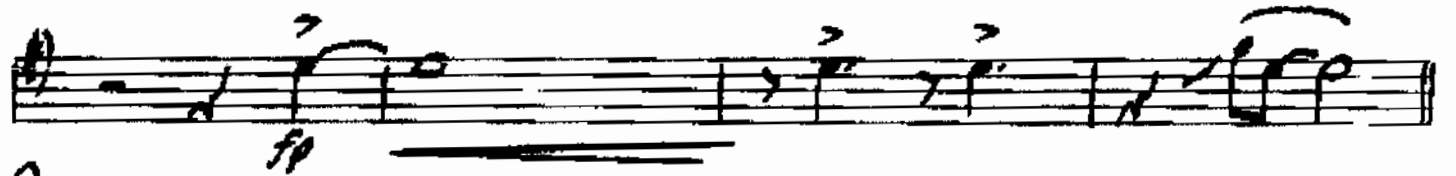

I'VE GOT THE WORLD ON A STRING

1st Bb TENOR SAXOPHONE

Words by TED KOEHLER
Music by HAROLD ARLEN
Arranged by DAVE WOLPE

MODERATE SWING (♩=132)

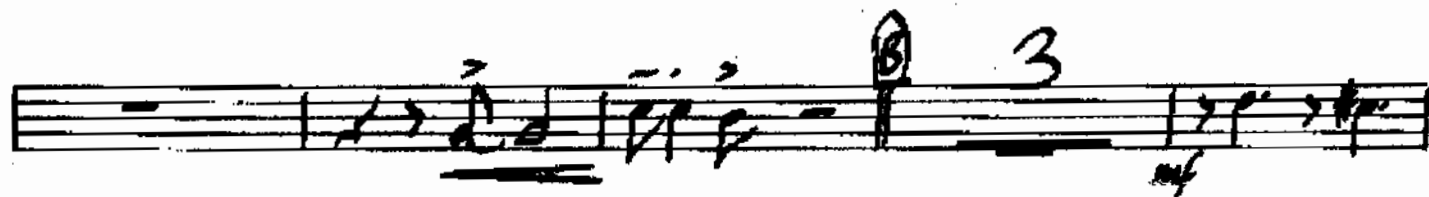

I'VE GOT THE WORLD ON A STRING

2nd Eb ALTO SAXOPHONE

Words by TED KOEHLER
Music by HAROLD ARLEN
Arranged by DAVE WOLPI

MODERATE SWING (♩ = 132)

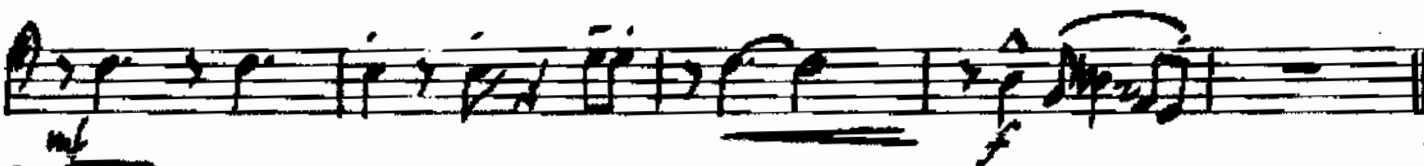
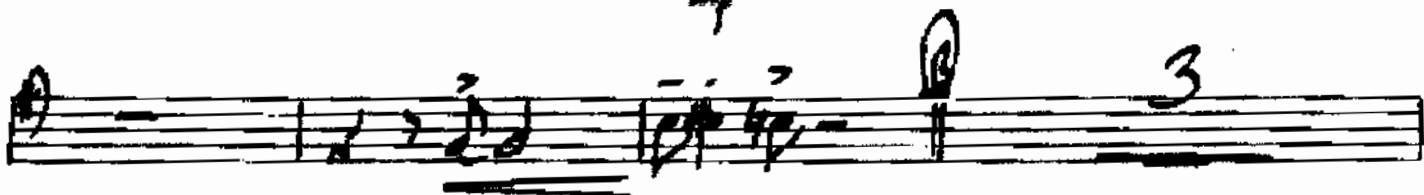
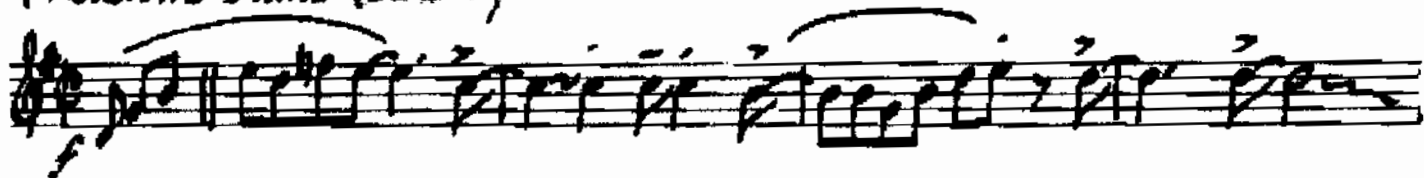

I'VE GOT THE WORLD ON A STRING

2nd Bb TENOR SAXOPHONE

Words by TED KOEHLER
Music by HAROLD ARLEN
Arranged by DAVE WOLPE

MODERATE SWING (♩ = 132)

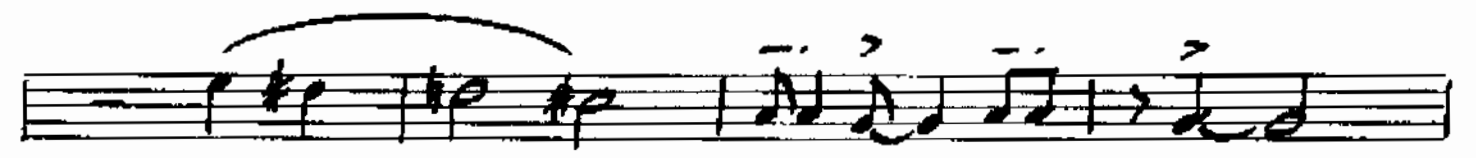
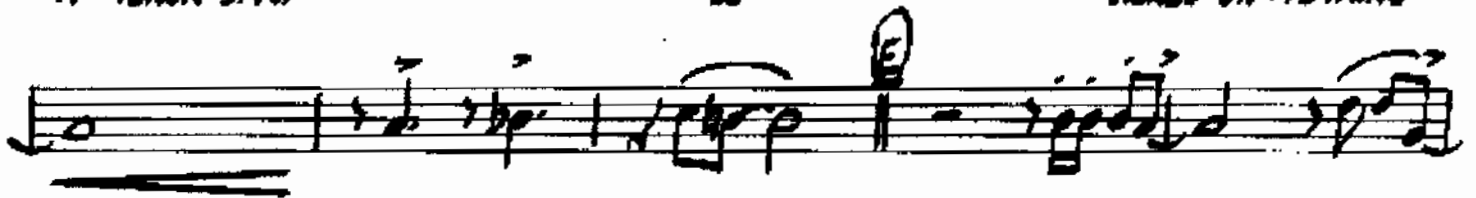

I'VE GOT THE WORLD ON A STRING

E♭ BARIOTNE SAXOPHONE

Words by TED KOEHLER
Music by HAROLD ARLEN
Arranged by DAVE WOLPE

(MODERATE SWING) (♩ = 132)

I'VE GOT THE WORLD ON A STRING

1st Bb TRUMPET

Words by TED KOEHLER
Music by HAROLD ARLEN
Arranged by DAVE WOLPE

MODERATE SWING (♩ = 132)

TRUMPET
1ST TRP.

"WORLD ON A STRING"

I'VE GOT THE WORLD ON A STRING

2nd Bb TRUMPET

Words by TED KOEHLER
Music by HAROLD ARLEN
Arranged by DAVE WOLPE

(MODERATE SWING) (♩ = 132)

E

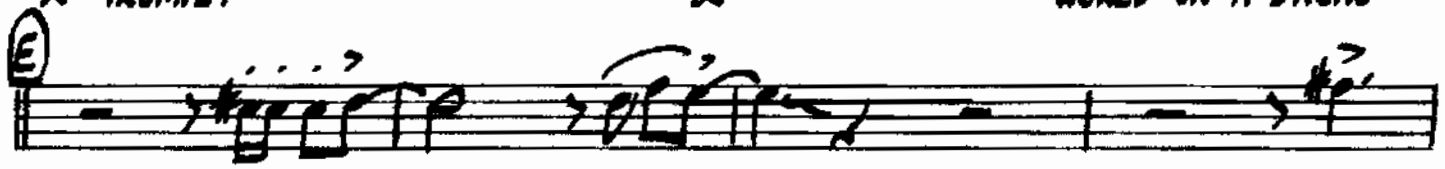

F

G

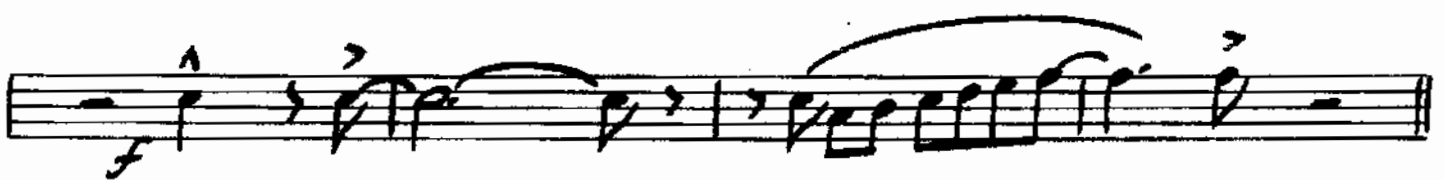

A

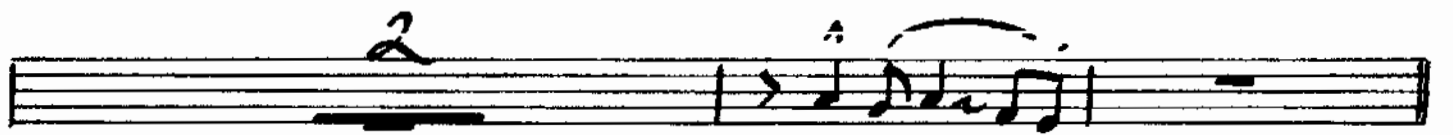
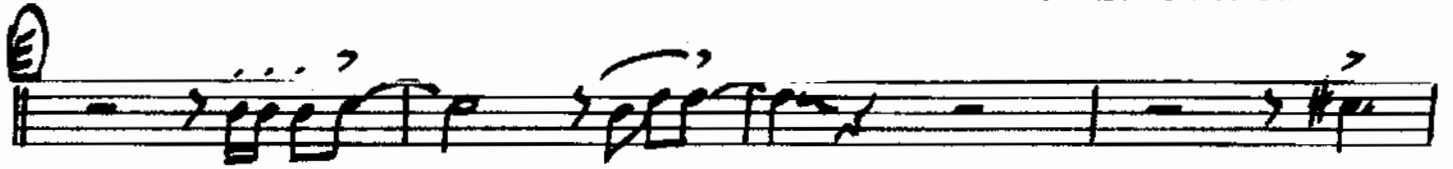

I'VE GOT THE WORLD ON A STRING

4th Bb TRUMPET

Words by TED KOEHLER
Music by HAROLD ARLEN
Arranged by DAVE WOLPE

(MODERATE SWING) (♩ = 132)

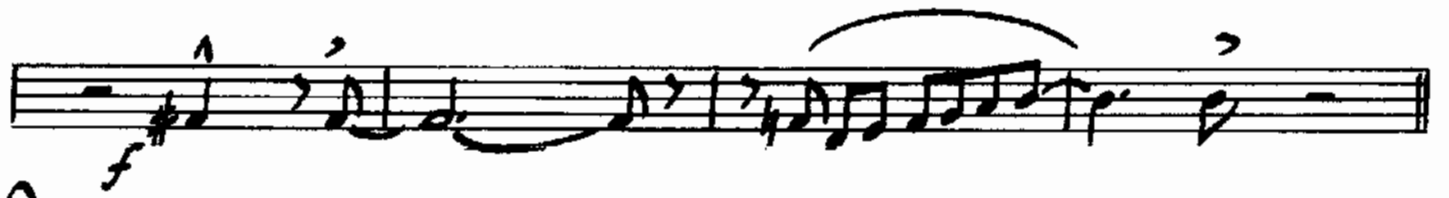
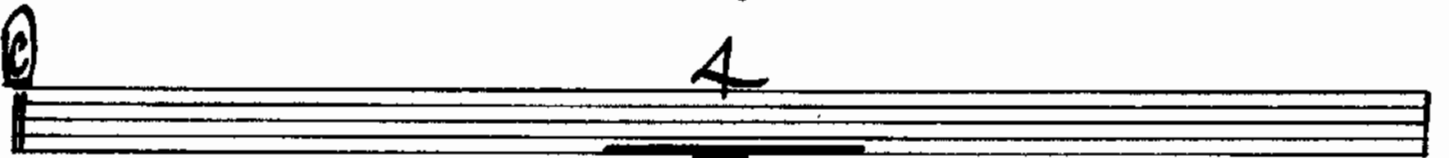
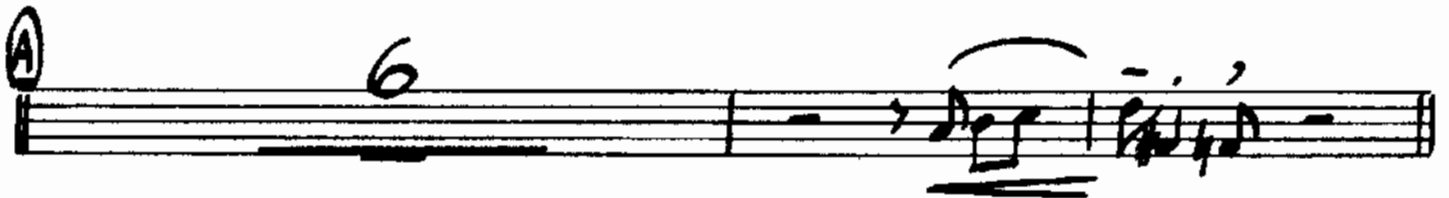
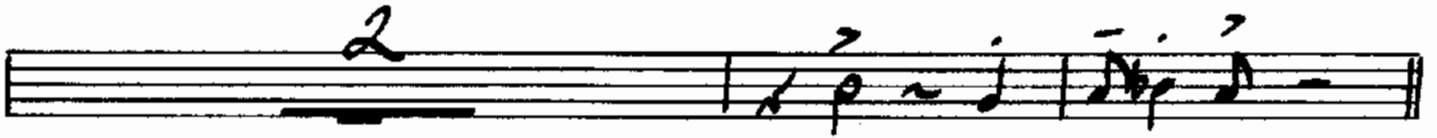
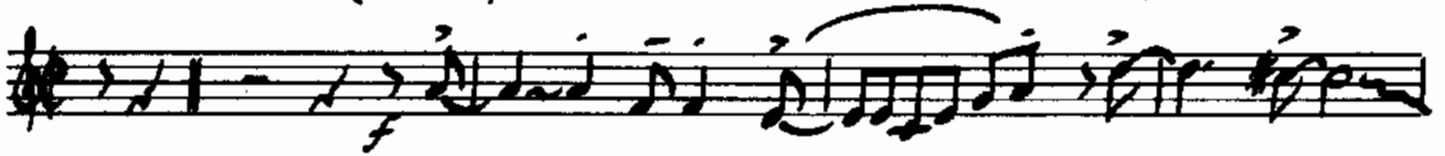

I'VE GOT THE WORLD ON A STRING

1st TROMBONE

Words by TED KOEHLER
Music by HAROLD ARLEN
Arranged by DAVE WOLPE

(MODERATE SWING) (♩ = 132)

1ST TROMBONE

"WORLD ON A STRING"

(6/10 SOLO)

I'VE GOT THE WORLD ON A STRING

2nd TROMBONE

Words by TED KOEHLER
Music by HAROLD ARLEN
Arranged by DAVE WOLPE

MODERATE SWING (♩ = 132)

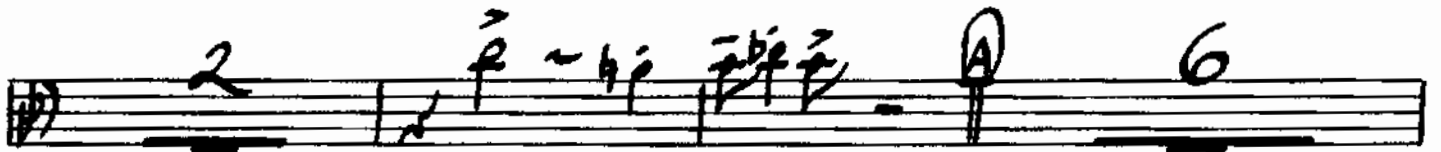

2ND TROMBONE

"WORLD ON A STRING"

-2-

I'VE GOT THE WORLD ON A STRING

3rd TROMBONE

Words by TED KOEHLER
Music by HAROLD ARLEN
Arranged by DAVE WOLFE

(MODERATE SWING) (♩ = 132)

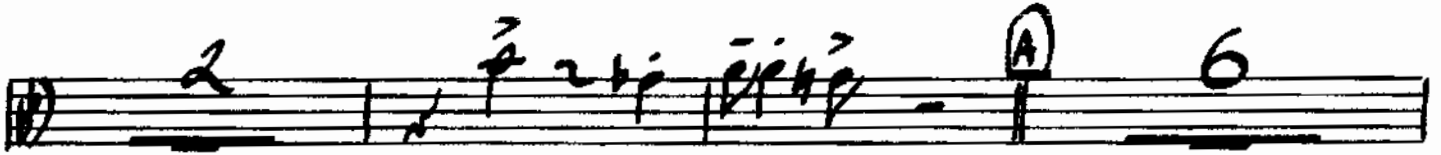
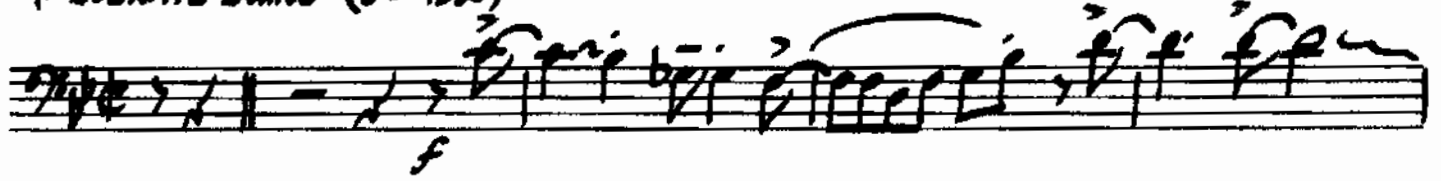

SOPRANO TRUMPET

"WORLD ON A STRING"

-2-

I'VE GOT THE WORLD ON A STRING

BASS TROMBONE

Words by TED KOEHLER
Music by HAROLD ARLEN
Arranged by DAVE WOLPE

MODERATE SWING ($\text{♩} = 152$)

E

F

G

H

I'VE GOT THE WORLD ON A STRING

SOLO Bb TENOR SAXOPHONE

Words by TED KOEHLER
Music by HAROLD ARLEN
Arranged by DAVE WOLPE

MODERATE SWING (♩ = 132)

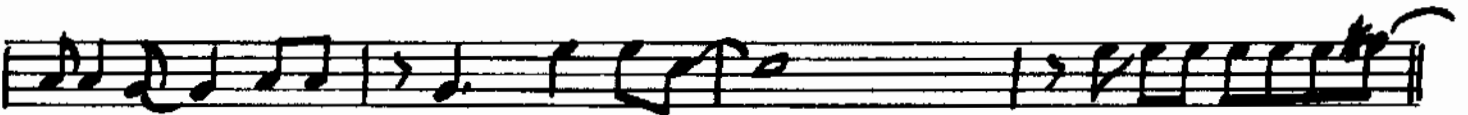

SOLO TENOR SAX.

2-

"WORLD ON A STRING"

W/BAND

(AD LIB.) C13(b5)

I'VE GOT THE WORLD ON A STRING

VOCAL

Words by TED KOEHLER
Music by HAROLD ARLEN
Arranged by DAVE WOLPE

(MODERATE SWING) (♩ = 192)

7 A

I'VE GOT THE WORLD ON A STRING, _____

SIT-TIN' ON A RAIN-BOW, GOT THE STRING A-ROUND MY FIN - GER. _____

3

WHAT A WORLD, - WHAT A LIFE, I'M IN LOVE! _____ I'VE GOT A

SONG THAT I SING, _____ I CAN MAKE THE RAIN GO AN-Y TIME I MOVE MY FIN - GER. _____

4

LUCKY ME, - CAN'T YOU SEE, I'M IN LOVE. _____ LIFE IS A BEAU-TI-FUL THING, -

AS LONG AS I HOLD THE STRING. _____ I'D BE A SIL-LY SO AND

10

SO _____ IF I SHOULD EN-OR LET GO. _____ I'VE GOT THE

11

WORLD ON A STRING, _____ SIT-TIN' ON A RAIN-BOW, GOT THE STRING A-ROUND MY FIN -

GER. — WHAT A WORLD, WHAT A — LIFE, I'M IN LOVE!

E 8

E 7

LIFE IS A BEAU-TI-FUL THING,

AS LONG AS I HOLD THE STRINGS. — ID BE A SILLY SO AND

SO — IF I SHOULD EV-ER LET GO. — I'VE GOT THE

WORLD ON A STRING, — SIT-TIN' ON A RAIN-BOW, GOT THE STRING A-ROUND MY FIN-

GER. — WHAT A WORLD, — WHAT A — LIFE, —

WHAT A WORLD, — WHAT A — LIFE, I'M IN LOVE!

2
I'M IN LOVE!